

GCSI Course Location

NorthShore Evanston Hospital
2650 Ridge Avenue
Evanston, IL 60201

Conveniently located just north of Chicago and accessible via public transit, GCSI is part of NorthShore University HealthSystem, a teaching affiliate of the University of Chicago Pritzker School of Medicine and comprised of four nationally-recognized hospitals, over 75 Medical Group offices, and a leading Research Institute.



Non-Profit
U.S. Postage
PAID
NorthShore
University
HealthSystem

Current Advances in Minimally Invasive Surgery-

Peroral Endoscopic Myotomy (POEM) and Endoscopic Submucosal Dissection (ESD)

Saturday, October 3, 2015

Grainger Center for Simulation and Innovation (GCSI)
NorthShore University HealthSystem
Evanston Hospital
2650 Ridge Avenue, Evanston, Illinois 60201

Course Director: Michael B. Ujiki, MD

The Grainger Center for Simulation and Innovation (GCSI) is a state-of-the-art, 13,000 square foot facility completed in 2011. Housed at NorthShore University HealthSystem's award-winning Evanston Hospital, GCSI was specifically designed to host surgical and medical simulation programs including health care education, training and research opportunities.

NorthShore
University HealthSystem

Grainger Center for Simulation and Innovation
Evanston Hospital
2650 Ridge Avenue
Evanston, IL 60201
(847) 570-4993



NorthShore
University HealthSystem

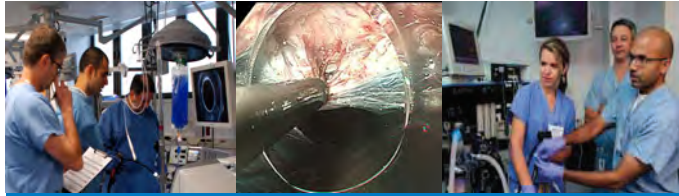

Current Advances in Minimally Invasive Surgery — Peroral Endoscopic Myotomy (POEM) and Endoscopic Submucosal Dissection (ESD)

Goals and Objectives

Previously, laparoscopic surgery for treatment of achalasia and other esophageal and gastroesophageal junction lesions required at least five incisions in a patient's abdomen, and in some cases required a thoracotomy. Peroral Endoscopic Myotomy (POEM) and Endoscopic Submucosal Dissection (ESD) are new surgical techniques for management of these lesions. POEM and ESD are exciting advances in the surgical practice that hold great promise for patients and demonstrate the bright future for incisionless surgery. This course includes didactic and hands-on surgical practice on extracted porcine organs and live porcine surgery. With the knowledge and surgical skills learned in this course, participants will be able to expand their treatment options for achalasia and other related esophageal and GEJ lesions. This course will introduce the participants to the POEM and ESD procedures including indications, equipment, surgical technique and postoperative care. A multidisciplinary team approach is encouraged to include all members of the surgical team: gastroenterologist, nurse, Physician Assistant and surgeon.

At the end of the course, participants will be able to:

1. List indications and contra-indications for POEM and ESD.
2. Describe equipment necessary for POEM and ESD.
3. Describe surgical techniques of POEM and ESD.
4. Describe pre and post-operative management in POEM and ESD.

The pre and post written and hands on assessments are used to measure the knowledge and skill level of the learners in the course. The participants will be able to expand their treatment options for esophageal motor disorders.

Course Schedule

7:45 am	Registration and Breakfast	
8:00 am	Pretest (Written and Hands-On)	
9:30 am	Presentation	
	POEM Outcomes	Haru Inoue, MD
	POEM "How I do it"	Michael Ujiki, MD
	ESD Technique & Outcomes	Haru Inoue, MD
11:00 am	Lunch with Video	
11:45 am	Hands-On Lab	
3:00 pm	Post Test (Written & Hands-On)	
4:00 pm	Adjournment	

This course is sponsored by the Department of Surgery, NorthShore University HealthSystem.

Guest Speaker

Haru Inoue, MD
 Professor, Digestive Disease Center
 Northern yokohama Hospital
 Showa University
 Japan

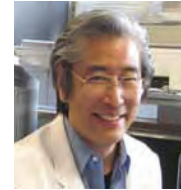

Faculty

Michael B. Ujiki, MD, FACS
 Chief, Division of General Surgery
 Surgical Director, GCSI
 NorthShore University HealthSystem
 Clinical Associate Professor of Surgery,
 University of Chicago, Pritzker School of Medicine



Accreditation Statement

This activity has been planned and implemented in accordance with the accreditation requirements and policies of the Accreditation Council for Continuing Medical Education (ACCME) through the joint providership of The University of Chicago Pritzker School of Medicine and NorthShore University HealthSystem. The University of Chicago Pritzker School of Medicine is accredited by the ACCME to provide continuing medical education for physicians.

Credit Designation Statement

The University of Chicago Pritzker School of Medicine designates this live activity for a maximum of **7.5 AMA PRA Category 1 Credits™**. Physicians should claim only the credit commensurate with the extent of their participation in the activity.

Nurses and other healthcare professionals will receive a Certificate of Participation: For information on the applicability and acceptance of Certificates of Participation for educational activities certified for **AMA PRA Category 1 Credits™** from organizations accredited by the ACCME, please consult your professional licensing board.

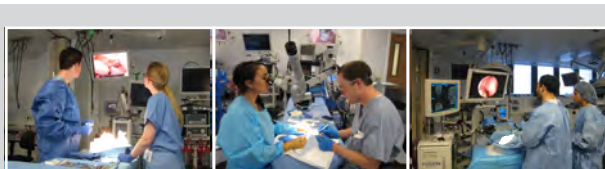

Grainger Center for Simulation and Innovation hosts a variety of classes and symposiums throughout the year. For more information and a list of courses visit northshore.org/gcsi

Grainger Center for Simulation and Innovation is accredited as a comprehensive Level I program by the American College of Surgeons (ACS) Education Institute.



Registration Information

Registration Fee: \$1,000
 Fee includes: Use of extracted tissues and animate model in the lab, course handout, continental breakfast and box lunch
 Please make check payable to: NorthShore University HealthSystem

Registration cut-off date: September 25, 2015
 Available Seats: 12

Three ways to register:

Register Online Visit northshore.org/classes and select Simulation Program from the drop-down menu

Mail completed Registration Form to:

Lili Largent, Medical Education Programs Specialist, GCSI,
 NorthShore University HealthSystem, 2650, Ridge Ave.
 Evanston, IL. 60201

Hotel Accommodations

This course is one day before the American College of Surgeons Clinical Congress 2015 meeting in Chicago. The website link for booking hotel for ACS meeting is <https://www.facs.org/clincon2015/housing>
 If you don't go to ACS meeting and need hotel accommodations, please contact: Lili Largent, Phone: (847) 570-4909
 Fax: (847) 733-5827, E-mail: llargent@northshore.org

Detach on dotted line

Registration Form

NAME _____

TITLE _____

ADDRESS _____

CITY _____ STATE _____ ZIP _____

PHONE _____ FAX _____

EMAIL _____

PAYMENT METHOD :

CHECK ENCLOSED (Payable to NorthShore University HealthSystem)

CREDIT CARD: VISA MASTERCARD DISCOVER AM EXPRESS

CARD NUMBER : _____

EXPIRATION DATE (MM/YY): _____ SECURITY CODE #: _____

SIGNATURE : _____ DATE: _____